

**Permit-Level Drawings**

---

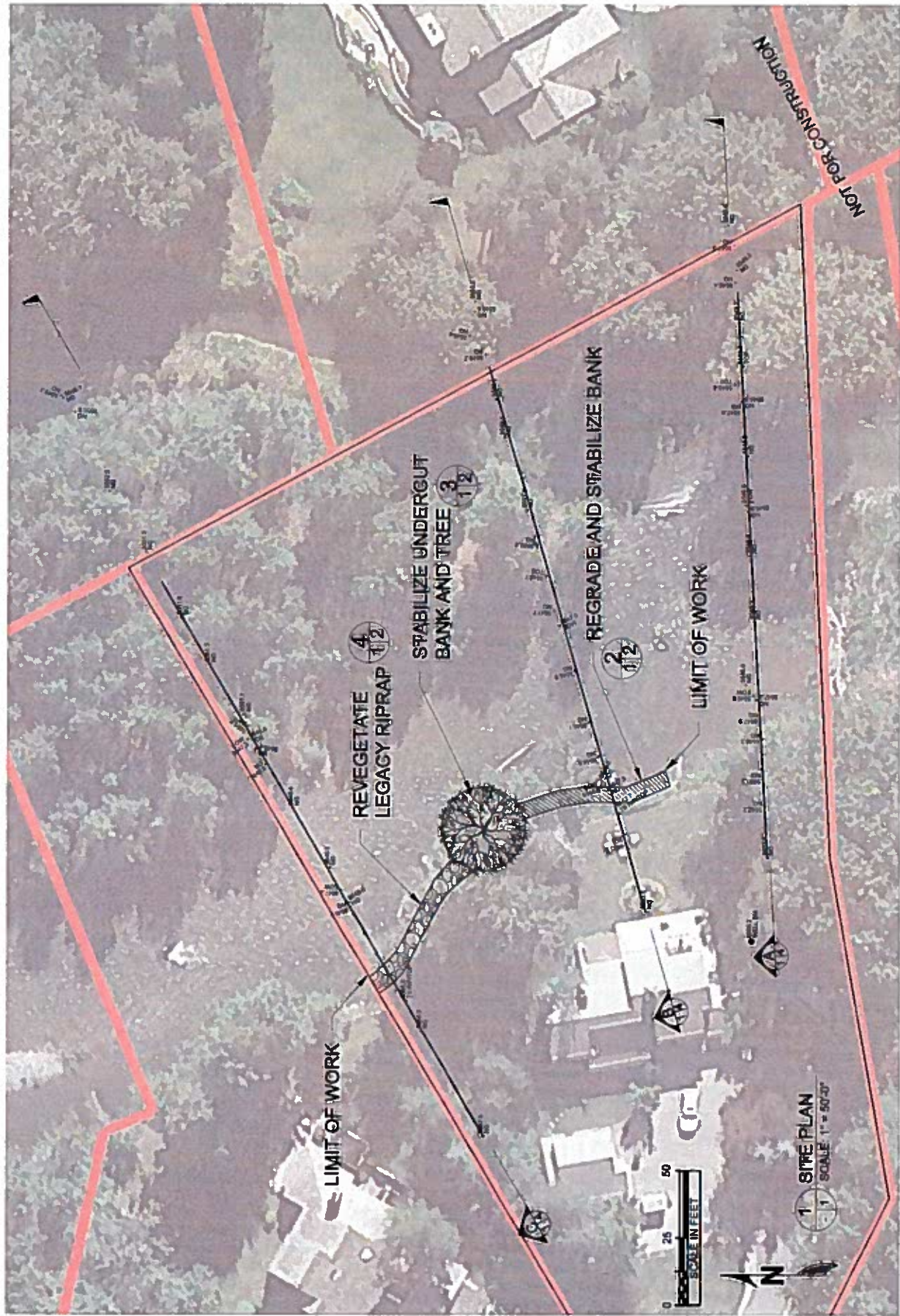



(SCALES FOR 8.5 X 11 DWGS ONLY)

THIS DRAWING WAS PREPARED BY BROCKWAY ENGINEERING, PLLC FOR A SPECIFIC PROJECT TAKING INTO ACCOUNT THE INFORMATION AND CONDITIONS OF THE PROJECT. REUSE OF THIS DRAWING FOR ANY PURPOSE IS PROHIBITED WITHOUT THE PERMISSION FROM BROCKWAY ENGINEERING & THE CLIENT IS GRANTED.

REV	DESCRIPTION	DATE	APPRO. BY
A	ISSUE FOR PERMITTING	5/25/2022	

DESIGNED BY  
CGB  
DRAFTED BY  
JJJ

**BROCKWAY ENGINEERING, PLLC**  
HYDRAULICS · HYDROLOGY · WATER RESOURCES  
2018 NORTH WASHINGTON, SUITE 4  
TWIN FALLS, ID 83301  
(208) 736-8543

**SKJONSBY, GREG**  
106 W. CHANNEL LN. BANK STABILIZATION  
WORK PLAN

PROJECT #  
1645-01-2021  
DWG #  
1  
REV  
A

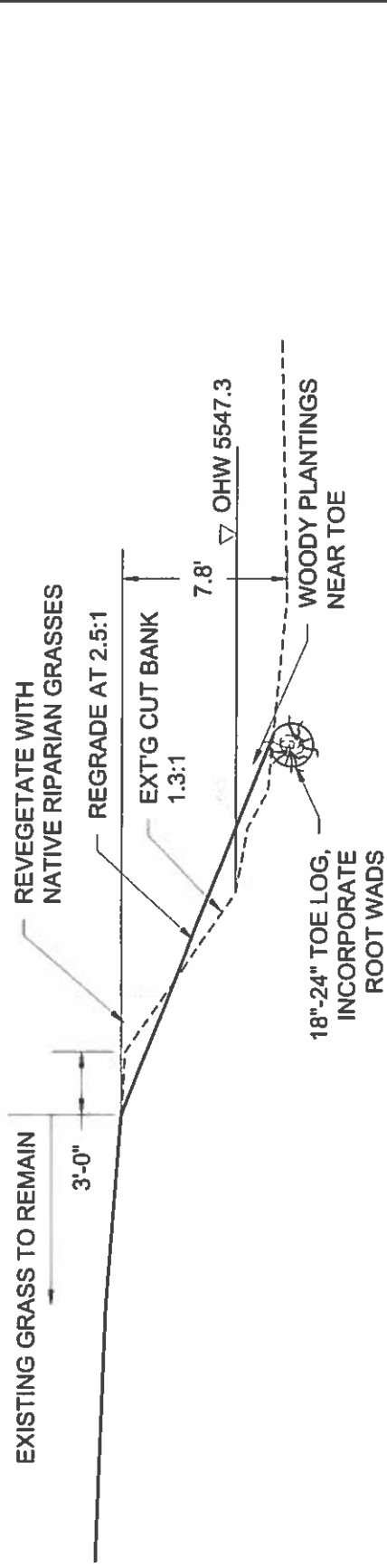

2 SECTION 11 REGRADE  
SCALE: 1/2" = 1'-0"

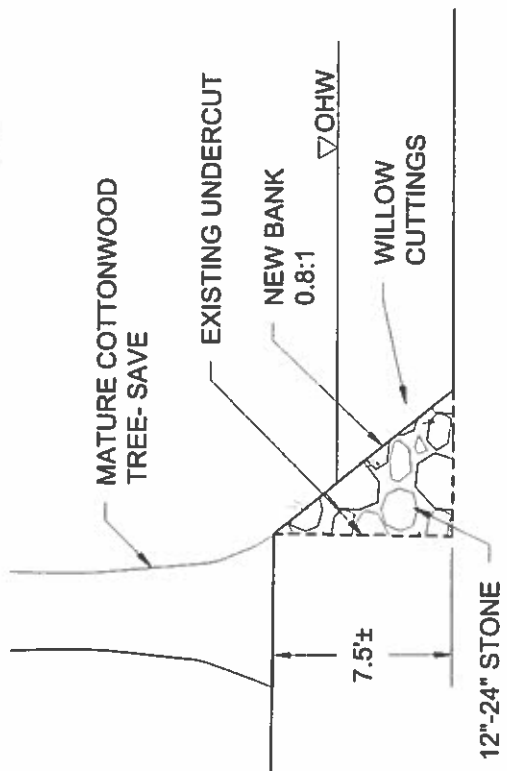

3 SCOUR HOLE/UNDERCUT FILL AND REGRADE  
SCALE: 1/2" = 1'-0"

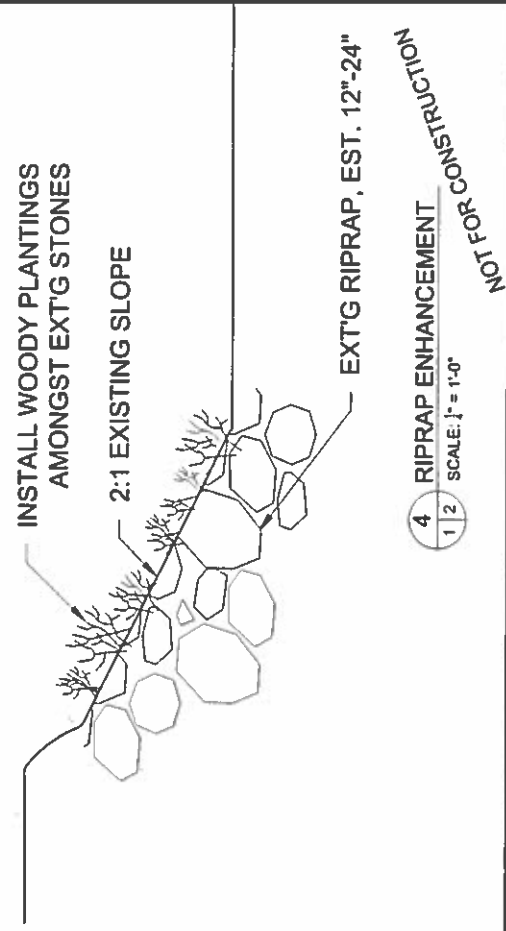

4 RIPRAP ENHANCEMENT  
SCALE: 1/2" = 1'-0"

(SCALES FOR 8.5 X 11 DWGS ONLY)

THIS DRAWING HAS BEEN PREPARED BY THE ENGINEER OR ARCHITECT AND IS NOT TO BE USED FOR ANY OTHER PROJECT WITHOUT THE SPECIFIC WRITTEN PERMISSION OF THE ENGINEER OR ARCHITECT. THE ENGINEER OR ARCHITECT ASSUMES NO LIABILITY FOR ANY DAMAGE TO PERSONS OR PROPERTY CAUSED BY ANY FAILURE OF THE DESIGN OR CONSTRUCTION OF THE WORK SHOWN HEREON.

REV	DESCRIPTION	DATE	APPRO. BY
A	ISSUE FOR PERMITTING	5/25/2022	JLU

DESIGNED BY: CGB  
DRAFTED BY: JLU

**BROCKWAY ENGINEERING, PLLC**  
HYDRAULICS - HYDROLOGY - WATER RESOURCES  
2016 NORTH WASHINGTON, SUITE 4  
TWIN FALLS, ID 83301  
(208) 736-8543

SKJONSBY, GREG  
106 W. CHANNEL LN. BANK STABILIZATION  
DETAILS

PROJECT #	1645-01-2021
DWG #	2
REV	△

NOT FOR CONSTRUCTION

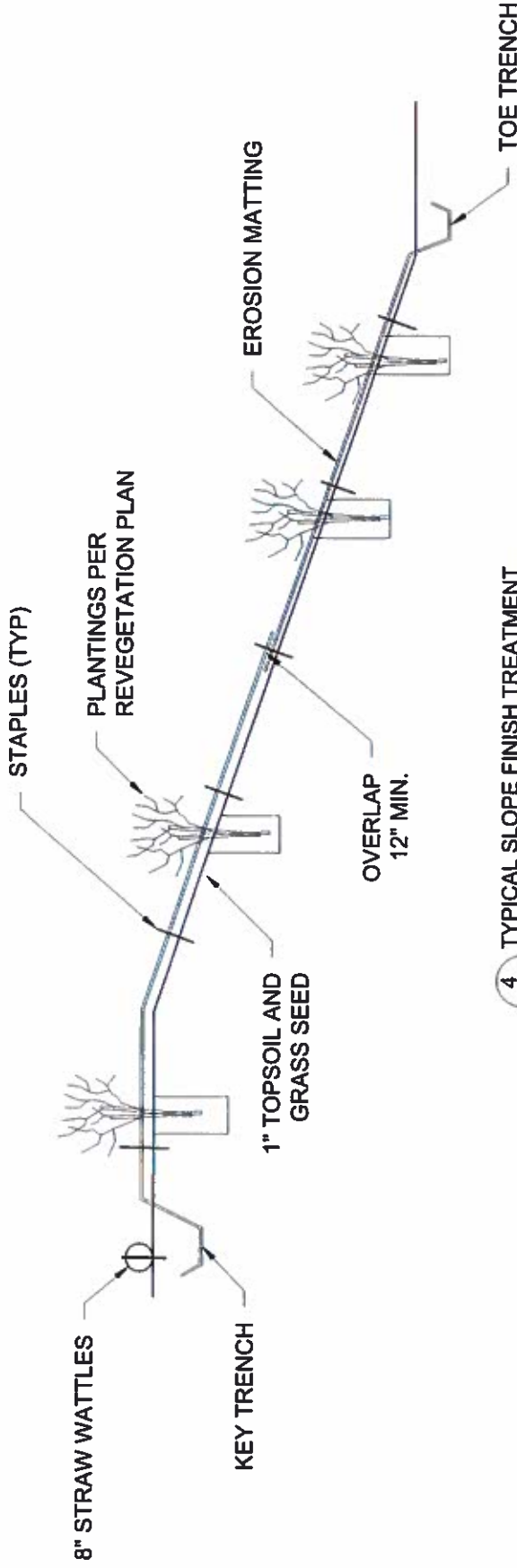

4 TYPICAL SLOPE FINISH TREATMENT  
 SCALE: 1" = 1'-0"

NOT FOR CONSTRUCTION

(SCALES FOR 8.5 X 11 DWGS ONLY)

THIS DRAWING AND ALL INFORMATION CONTAINED HEREIN ARE THE PROPERTY OF BROCKWAY ENGINEERING, PLLC. NO PART OF THIS DRAWING IS TO BE REPRODUCED OR TRANSMITTED IN ANY FORM OR BY ANY MEANS, ELECTRONIC OR MECHANICAL, INCLUDING PHOTOCOPYING, RECORDING, OR BY ANY INFORMATION STORAGE AND RETRIEVAL SYSTEM, WITHOUT THE WRITTEN PERMISSION OF BROCKWAY ENGINEERING, PLLC. THE CLIENT IS ADVISED THAT THIS DRAWING IS ISSUED FOR PERMITTING PURPOSES ONLY AND IS NOT TO BE USED FOR CONSTRUCTION.

REV	DESCRIPTION	DATE	APPRO. BY
A	ISSUED FOR PERMITTING	5/25/2022	

DESIGNED BY  
CGB

DRAFTED BY  
JJJ

**BROCKWAY ENGINEERING, PLLC**  
 HYDRAULICS · HYDROLOGY · WATER RESOURCES  
 2018 NORTH WASHINGTON, SUITE 4  
 TWIN FALLS, ID 83301  
 (208) 736-8543

**SKJONSBY, GREG**  
 106 W. CHANNEL LN. BANK STABILIZATION

PROJECT #  
1645-01-2021

DWG #  
3

REV  
3

DETAILS



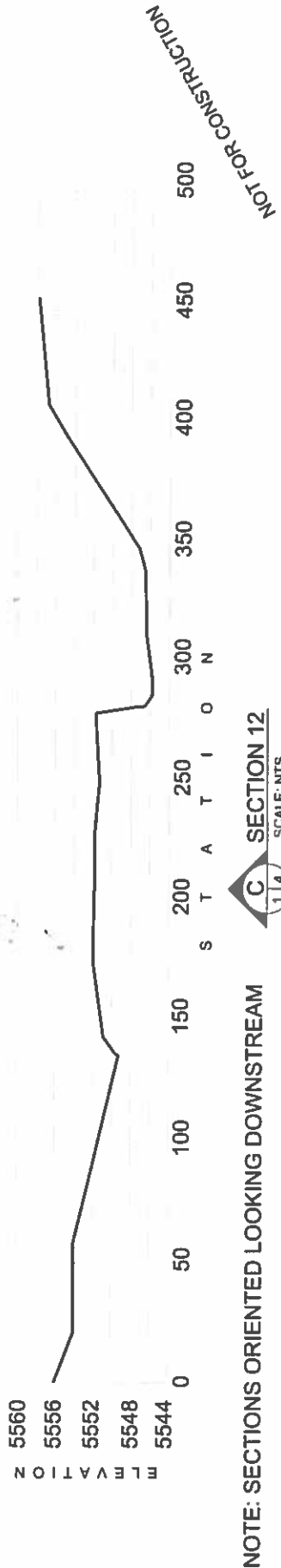
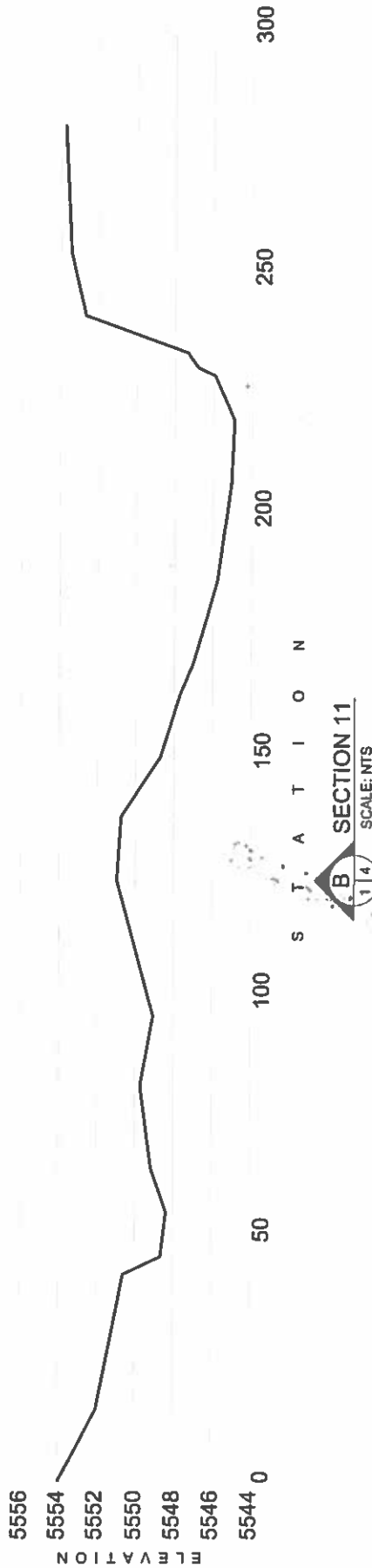
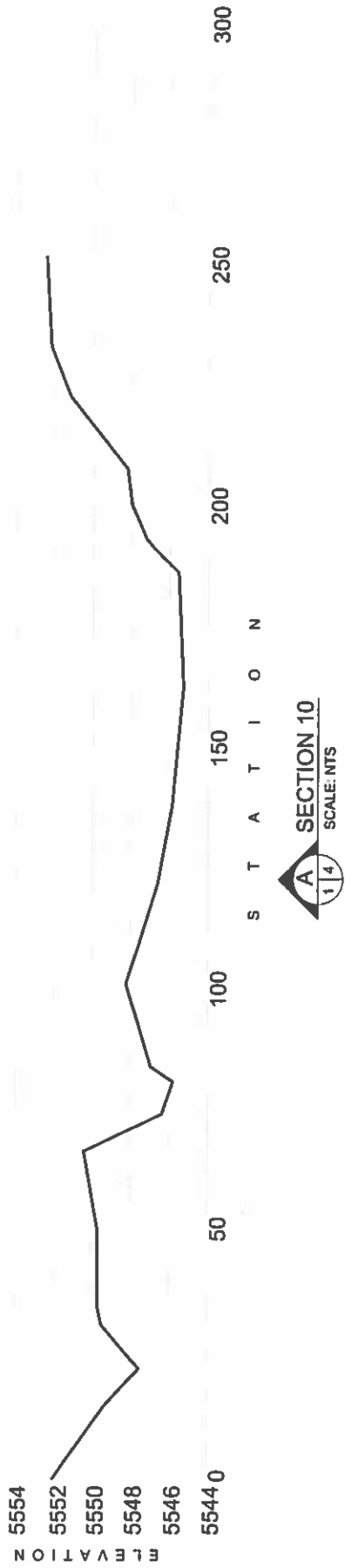

**NOTE: SECTIONS ORIENTED LOOKING DOWNSTREAM**

(SCALE FOR 8.5 X 11 DWGS ONLY)

DESIGNED BY CGB		BROCKWAY ENGINEERING, PLLC HYDRAULICS - HYDROLOGY - WATER RESOURCES 2018 NORTH WASHINGTON, SUITE 4 TWIN FALLS, ID 83301 (208) 736-8543		SKJONSBY, GREG 108 W. CHANNEL LN. BANK STABILIZATION		PROJECT # 1645-01-2021	
DRAFTED BY JJJ		DATE 5/25/2022		EXISTING CROSS SECTIONS		DWG # 4	
ISSUE FOR PERMITTING		DESCRIPTION		REV		REV	
A		A		A		A	